

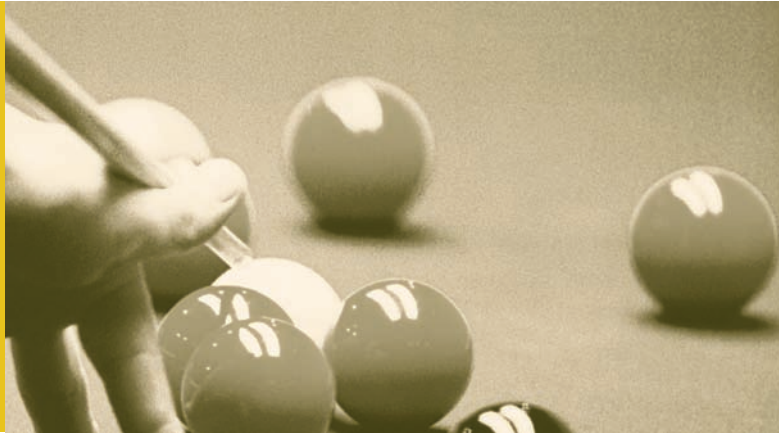

RPlan Portfoliomanager – Helping you hit the target

RPlan Portfolio- manager



A sound start is crucial to the success of any project. But which of your ideas holds the greatest promise of success? And are you on the right track with your project?

RPlan Portfolio Manager is the answer to all your questions. It delivers all the information you need on opportunities and risks, and on the course of your projects and ideas.

Making well-founded decisions

RPlan Portfolio Manager is an ideal information platform from which to assess your projects. From the smallest of beginnings through to the successful conclusion of your projects, you always have a clear overview of the information on which to your forecasts, decisions, and implementation options are based.

Translating ideas into projects

Promising projects are often born of spontaneous ideas. RPlan Portfolio Manager has Internet capability so that you can capture your ideas regardless of time and place. Its sophisticated software features a wide range of criteria so that you can classify information according, for example, to technical, strategic or economic aspects.

You can filter and combine these criteria in any way you like for purpose of analysis. This enables you to produce solid forecasts relating to project implementation.

Leading projects to success

Because RPlan Portfolio Manager and RPlan Schedule Manager share the same database, you profit in two ways. Efficient, operative monitoring is backed by strategic and economic controlling to guarantee the success of your portfolio.

Naturally, any analysis options you have already created are retained for your further use. This approach ensures that tight budgets and scarce resources are invested in projects offering the greatest potential.

RPlan Portfoliomanager Highlights at a glance

- Key project information at a glance
- Project feasibility studies
- Cost/benefit analyses
- Risk assessment
- Project tracking
- Risk and quality management
- Clustering of individual projects
- Focusing on strategic topics
- Transparency across all projects
- Optimal resource deployment
- Strategic decision-making information

**RPlan Portfolio Manager
guarantees cost effective
and efficient management
of portfolios.**

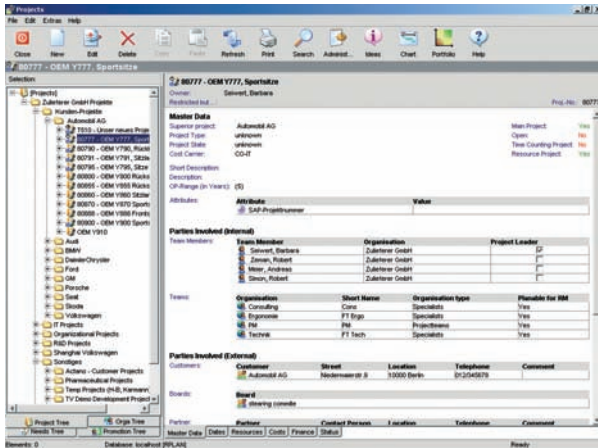

The project cockpit shows all projects, clearly arranged according to your enterprise-specific structures.

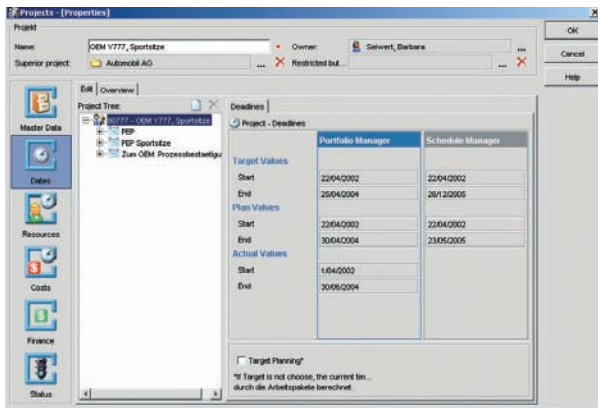

By comparing target values in Portfolio Manager with actual data in Schedule Manager you can track the current status of your projects at all times.

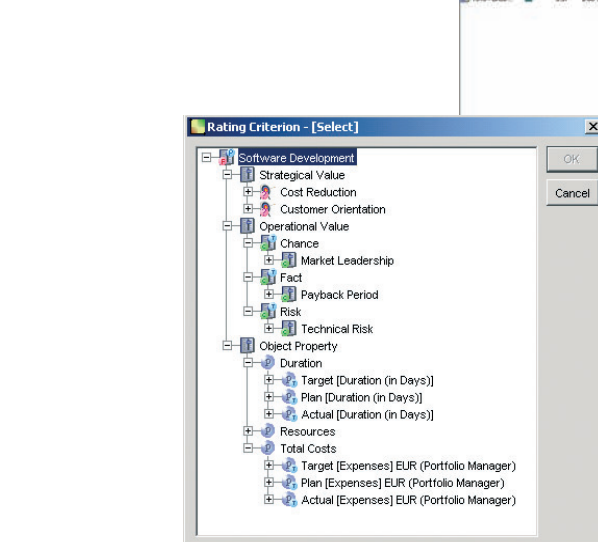
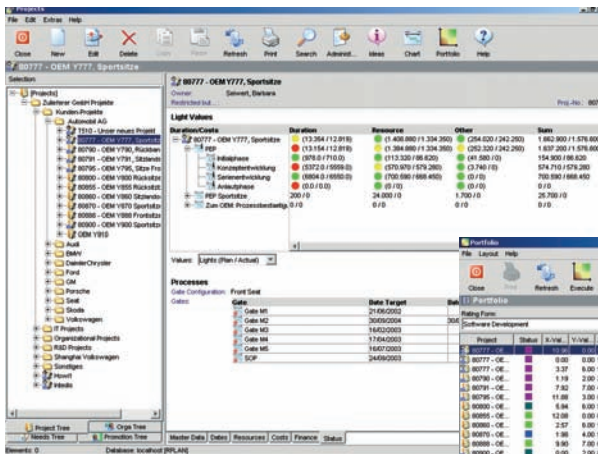

RPlan Portfolio Manager is a customizable solution that integrates seamlessly into your IT landscape.

It provides you with a wide variety of informative views to suit your corporate needs. For example, you can generate custom views for presentation to the project steering committee or to the board of management, or for discussion and assessment by technical departments.

RPlan Portfolio Manager helps you record key project data such as:

- Project goal
- Outline budget, financing
- Master data, project phases
- Cost/benefit analyses
- Risk evaluation, plan/actual comparison
- Estimated resource usage

Traffic-light icons provide up-to-date information on the status of dates and costs.

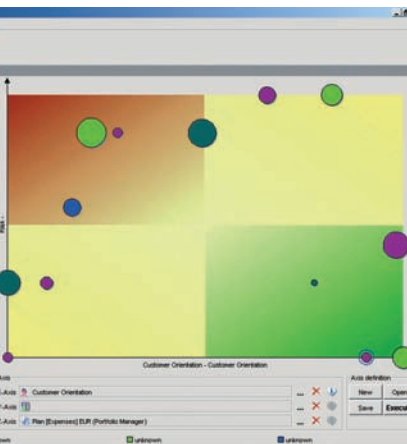

Projects, weighted according to strategic and operative goals, can be presented as customized graphics in the portfolio diagram.

Properties and rating criteria are adapted to your corporate needs.



RPlan Portfoliomanager

The RPlan product portfolio is based on modules, comprises the entire project management environment, and thus ideally matches your requirements.

- Schedule Manager
- Time Recording
- Resource Manager
- Presentation Graphics
- Project Controller
- Reporting
- Schedule Manager Offline Client
- Cross Company Planning
- Customized Solutions:
 - SAP Interface
 - Reporting
 - Portfolio Manager
 - MPX Converter
 - LDAP Interface

RPlan is successfully used by renowned companies such as:

Airbus, BMW, Bosch, cablecom, DaimlerChrysler, Edscha, Elmos Semiconductor, Europrop International, Faurecia, GETRAG FORD Transmissions, Gustav Wahler, Huf, IAV, Kinshofer, Komax, Kostal, KUKA, Marquardt, Mitsubishi, MTU Aero Engines, Osram, Renault Nissan Deutschland, Rolls-Royce Deutschland, Rucker, Schwarz Pharma, Sitech, smart, Stankiewicz, Volkswagen, ZF Getriebe.



ACTANO GmbH

Paul-Heys-Strasse 26-28
D-80336 München
Germany

Phone +49-89-5442 64-0
Fax +49-89-5442 64-99
www.actano.de
info@actano.de